



Measure E Bond Program MODESTO JUNIOR COLLEGE CAMPUS CONSTRUCTION UPDATE



UPDATES & ACTIVITIES THAT MAY IMPACT CAMPUS OPERATION

Week of October 25, 2010

AGRICULTURE MULTIPURPOSE PAVILION

Work this week: South wing metal framing/rough plumbing, electrical & fireproofing, north wing masonry & metal framing, site work: site lighting, grading at south elevation.

Access:	Caution at Student Center Dr. and G St.
Noise:	Low to Moderate
Parking:	No impact
Utilities:	No
Odors:	No
Dust:	Minimal



AGRICULTURE ANIMAL FACILITIES

Work this week: Exterior site work: installation of fencing.

Access:	No
Noise:	No
Parking:	No impact
Utilities:	No
Odors:	No
Dust:	Minimal



ALLIED HEALTH BUILDING

Work this week: Framing perimeter walls and elevator penthouse, install fire sprinkler system, rough-in MEP systems.

Access:	Caution advised at Southeast site entrance
Noise:	Moderate, heavy equipment
Parking:	No impact
Utilities:	No
Odors:	No
Dust:	Minimal





Measure E Bond Program MODESTO JUNIOR COLLEGE CAMPUS CONSTRUCTION UPDATE *continued (page 2 of 3)*

MECHANICAL PLANT

Work this week: Roughing-in MEP systems and install cooling towers.

Access:	Prohibited at E St., Caution advised around MICL bldg.
Noise:	Moderate
Parking:	Prohibited at "Trailer Row"
Utilities:	No
Odors:	No
Dust:	Moderate

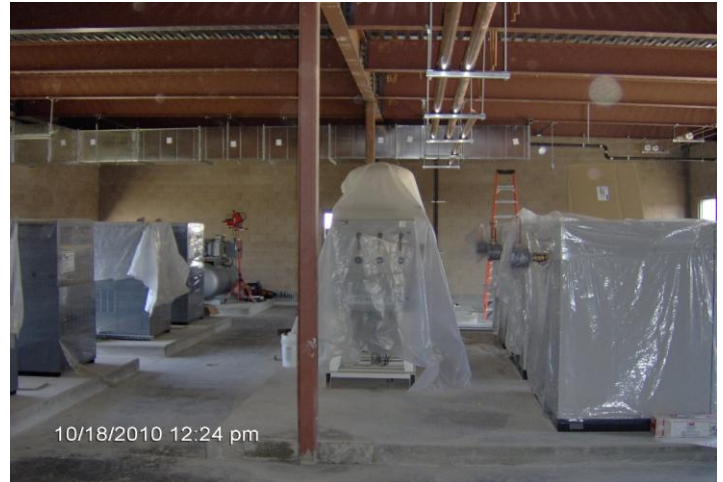

INFRASTRUCTURE INCREMENT I

Work this week: Start installing power and telecom. utilities between Central Plant and Allied Health.

Access:	Caution at Student Center Dr. and 5 th St.
Noise:	Moderate
Parking:	No impact
Utilities:	No
Odors:	No
Dust:	Moderate

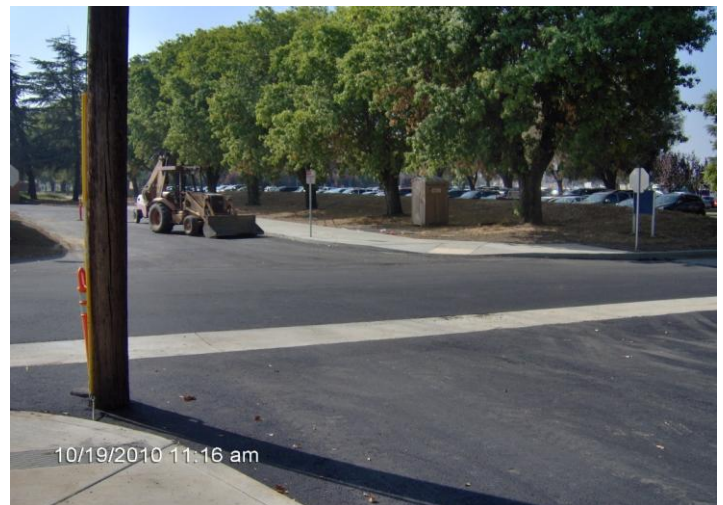

SCIENCE COMMUNITY CENTER

Work this week: Install under slab utilities. Install hydronic vault.

Access:	No anticipated impact
Noise:	Moderate –Earth moving equipment on site
Parking:	No impact
Utilities:	No anticipated impact
Odors:	No anticipated impact
Dust:	Minimal





Measure E Bond Program MODESTO JUNIOR COLLEGE CAMPUS CONSTRUCTION UPDATE *Continued (page 3 of 3)*

NEW STUDENT SERVICES

Work this week: Continuing installation of rebar for grade beams. Start to trench and install electrical conduit for building main power.

Access:	No impact
Noise:	Heavy equipment, welding & grinding
Parking:	No impact
Utilities:	None
Odors:	None
Dust:	Minimal



FOUNDERS HALL

Work this week: Start framing walls and pouring concrete for elevator pit.

Access:	No
Noise:	Moderate: concrete trucks
Parking:	No additional impacts
Utilities:	None
Odors:	None
Dust:	Minimal



If there are any questions or concerns contact Kitchell CEM, Measure E Bond Construction Manager, located at 2201 Blue Gum Ave., Rm #1301, Modesto CA 95358 Tel: 575-6991 Email tmillman@kitchell.com

