



Measure E Bond Program COLUMBIA COLLEGE CAMPUS CONSTRUCTION UPDATE



UPDATES & ACTIVITIES THAT MAY IMPACT CAMPUS OPERATION

Week of December 13, 2010

SCIENCE AND NATURAL RESOURCES BUILDING

Work this week: Installation of first floor sound insulation at ceilings continues. Installation of drywall at fire walls for penetrations of plumbing, electrical and HVAC installations. Single Ply Roofing in the Mechanical well continues and the plywood and standing seam roofing at the raked areas will begin weather permitting.

Site work: Grading, concrete curb and gutter work continues for roads when weather permits.

Access:	Moderate
Noise:	Moderate
Parking:	No
Utilities:	No
Odors:	No
Dust:	No

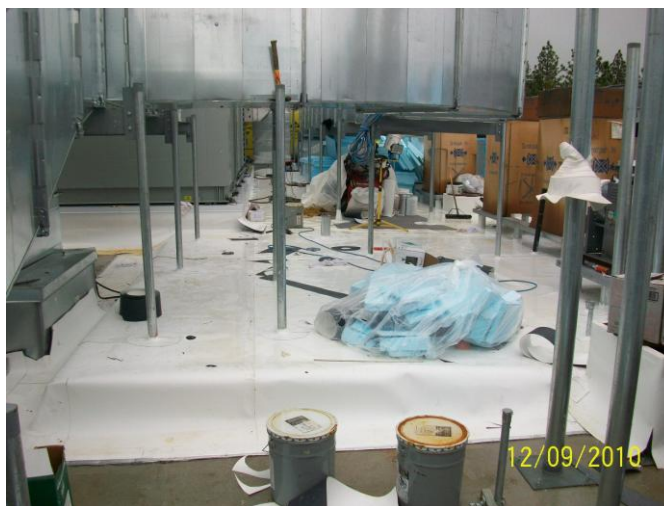

If there are any questions or concerns contact Kitchell CEM, Measure E Bond Construction Manager, located at 2201 Blue Gum Ave., Modesto CA 95358 Tel: 575-6991 Email tmillman@kitchell.com

