



**Measure E Bond Program  
Columbia College Projects  
CONSTRUCTION UPDATE**  
*OCTOBER 30, 2009*

---

**SCIENCE & NATURAL RESOURCES BUILDING**

- 1. Work performed during week of 10/26/09:**
  - a. Continue trenching and installing site utilities.
  - b. Begin trenching building foundation.
  - c. Continue layout for building and retaining walls.
  
- 2. Work anticipated for week of 11/02/09:**
  - a. Continue trenching and installing site utilities.
  - b. Continue trenching building foundation.
  - c. Begin layout and excavation for retaining walls.



**Site utilities installation continues**



**Building foundation excavation in progress**

---

## CHILD DEVELOPMENT TRAINING & FAMILY CARE SERVICES

### 1. Work performed during week of 10/26/09:

- a. Building A: Continue framing interior and exterior walls.
- b. Building B: Continue rough in of interior utilities and begin roofing installation.
- c. Building C: Continue rough in of interior utilities and begin roofing installation.
- d. Building D: Continue roof framing.
- e. Building E: Begin installing building insulation and roofing pending weather.

### 2. Work anticipated for week of 11/02/09:

- a. Building A: Complete framing interior and exterior walls.
- b. Building B: Continue rough in of interior utilities and continue roofing installation.
- c. Building C: Continue rough in of interior utilities and continue roofing installation.
- d. Building D: Continue roof framing.
- e. Building E: Begin installing building insulation and roofing pending weather.

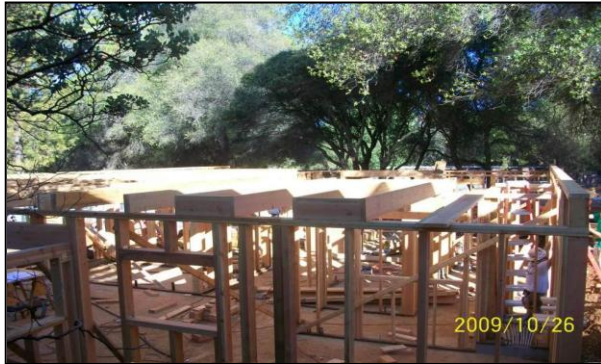

**Building "A" wall framing continues**



**Building "B" roofing installation in progress**

---

## ACTIVITIES THAT MAY IMPACT CAMPUS OPERATIONS



<b>Access:</b>	Limited vehicle access between Alder , Madrone, and Learning Reasource Center.
<b>Noise:</b>	Heavy equipment operation.
<b>Parking:</b>	No student parking at Child Development Center.
<b>Water off:</b>	None.
<b>Odors:</b>	None.
<b>Dust:</b>	Dust from excavating.
<b>Power outages:</b>	None.

If there are any questions or concerns contact Kitchell CEM, Measure E Bond Construction Manager, located at 2201 Blue Gum Avenue, Modesto CA 95358 Tel: 575-6991 Email [tmillman@kitchell.com](mailto:tmillman@kitchell.com)

