



# Measure E Bond Program COLUMBIA COLLEGE CAMPUS CONSTRUCTION UPDATE



## UPDATES & ACTIVITIES THAT MAY IMPACT CAMPUS OPERATION *Week of April 20, 2015*

### Manzanita Building Modernization

**Work this week:** A lot of exterior work will be occurring this week. The exterior paint application of the building will be occurring as well as paver installation the first couple of days. Following this we will be finishing up site work as needed. Inside the building we will be air balancing as well continuing floor installation which has been making great progress.

- Access:** Caution is advised when entering the site due to tripping hazards.  
**Noise:** Moderate to extreme noise could occur occasionally due to site related activities.  
**Parking:** Low impact.  
**Dust:** Moderate impact due to site related construction activities.  
**Odors:** Low Impact  
**Utilities:** None anticipated.

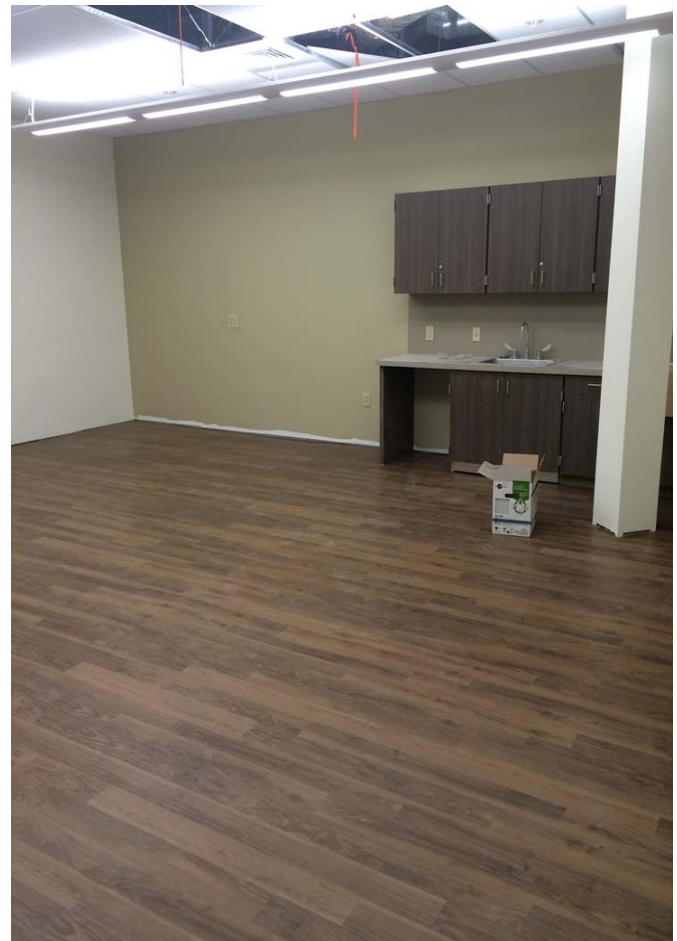

## Roadways Madrone Road

**Work this week:** Crews will be on site doing striping work for the week. During this time we will also be doing some miscellaneous work such as installing straw waddle & re-compacting some hillside areas.

**Access:** Caution is advised when entering the site due to tripping hazards & construction related activities.  
**Noise:** Moderate impact due to construction related activities.  
**Parking:** Low impact.  
**Dust:** Moderate impact.  
**Odors:** Moderate impact.  
**Utilities:** None anticipated.

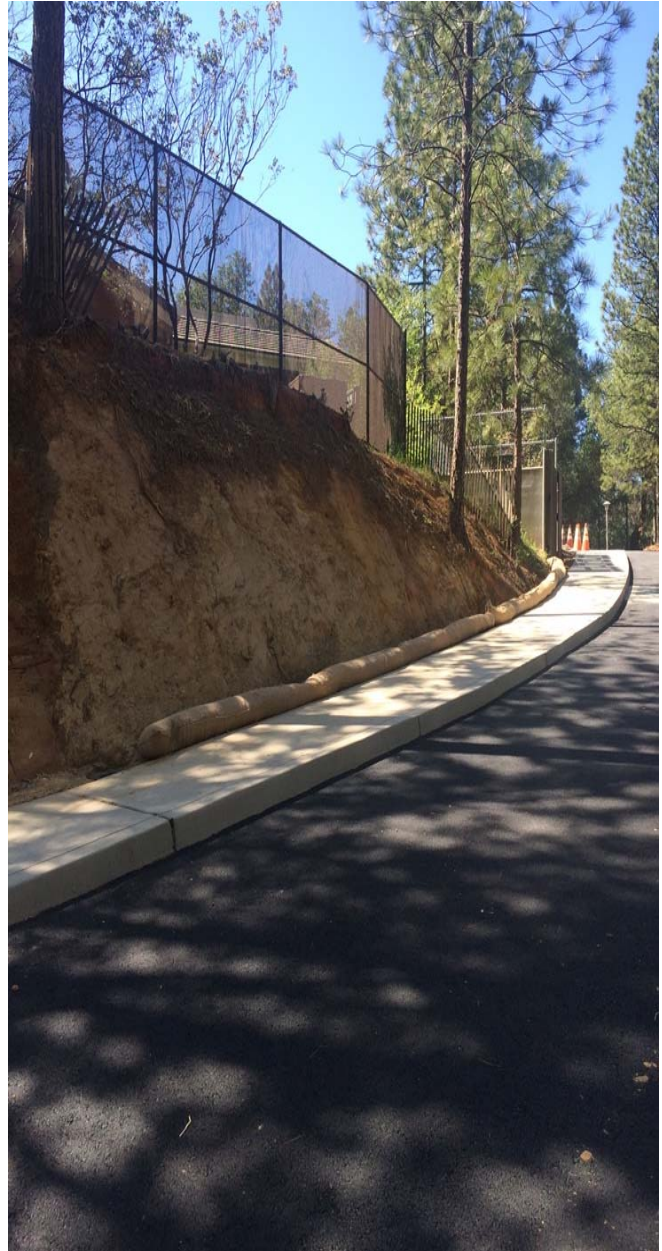

If there are any questions or concerns contact Kitchell CEM, Measure E Bond Construction Manager, located at 11600 Columbia College Drive Dr., Sonora CA 95370 Tel: 209-575-7927 Email [rmartin@kitchell.com](mailto:rmartin@kitchell.com)

